





**A hero and
villain. Who
might he be?**

-Anna's Arts

**Brings the
light into the
air.**

-NYCU Play viewer

The Noble Life of Theatre Arts

Cast, crew, costume and makeup artist

THE NOBLE LIFE OF THEATRE ART PROGRAM PRESENTS

MACBETH

PLAY BY WILLIAM SHAKESPEARE

WITH

Thomas Conley, Lilly Roman, Darlenny Rodriguez, Bea Gerber, Emily Pugliese, Majd Bostani, Harlem Satterfield, Amado Alfaro-Allah, Afi Koffi, Meymey Seng, Matthew Milligan, Genero Accooe, Ethan Larrabee, Eli Zimmerman, Sean Johnson, Alan Li, Ben Seing, Lauren Matthew, Antonio DeRock, Lily Rivera, Jakob Klemash-Kresge, and Amaris Ortiz

DIRECTED BY

BEA GERBER AND THOMAS CONLEY

CHOREOGRAPHY BY

Ariana Flores

PRODUCTION STAGE MANAGER

Lilly Roman

SET DESIGN BY

Ailin Li

COSTUME DESIGN BY

Ahlik Muhammad

SOUND DESIGN BY

James Klenk

LIGHT DESIGN BY

Sarah Berg

Autumn Lor and Amelia Benamara
alor@scienceleadership.org
abenamara@scienceleadership.org
(123)-456-7890
The Noble Life of Art

CAST

ACTOR NAME.....	CHARACTER
Thomas Conley.....	Macbeth
Lilly Roman.....	Lady Macbeth
Majd Bostani.....	Banquo
Afi Koffi.....	Macduff
Meymey Seng.....	Duncan
Darlenny Rodriguez.....	Witch #1
Bea Berger.....	Witch #2
Emily Pugliese.....	Witch #3
Genero Accocoe.....	Malcolm
Naima Debrest.....	Hecate
Harlem Satterfield.....	Ross
Amado Alfaro-Allah.....	Angus
Matthew Milligan.....	Fleance
Eathan Larrabee.....	Donalbain
Eli Zimmerman.....	The Porter
Sean Johnson.....	Lennox
Alan Li.....	Captain
Ben Seing.....	Old Man
Lauren Matthews.....	Murder #1
Antonio DeRock.....	Murder #2
Lily Rivera.....	Murder #3
Jakob Klemash-Kresge.....	Servant to Macbeth
Amaris Ortiz.....	Servant to Lady Macbeth
Caroline Pitone.....	Seyton
Avi Cantor.....	Gentlewoman
Ashton Reighner.....	Lady Macduff
Sean Johnson.....	Menteith
Sharron Norton.....	Caithness
Lauren Thomson.....	Siward
Amar Giknis.....	Young Siward

Jacqueline Dawson.....	Lord
Becca Snyder.....	English Doctor
Lily Rivera.....	Scottish Doctor
Brendon Hull.....	Massager
Christine Santana.....	Apparition #1
William Huang.....	Apparition #2
Alyssa Eastwood.....	Apparition #3

Main Cast Bio

Thomas Conley

Thomas, also known for Tommy, was born on January 7th, 2001, in Camden, NJ. He graduated from Cornell University and can easily adapt to new environment. Although he doesn't like being around humans very much but he suppress it. He says that performing is still new to him but willing to do anything for his friends.



Lilly Roman

She is one of the most important person for this play. Lilly is very different from everyone on the set. She was born on August 18th, 1993 in Asgard. She is currently attending Hogwarts School of Witchcraft and Wizardry. She says that she doesn't have any skills but her cast mates says otherwise. "I'm just a sarcastic jerk and people think I'm joking," she said during the interview. Her biggest weakness is acting and is terrifies her so much but loves being in front of big crowds. During the next five years, she says she

wants to be traveling around the realm. She also says, "My latest conquest was when I got to visit the Shire while on a quest for the Rebel Forces."



Majd Bostani

Born and raised in the City of Philadelphia. He lived in Philly since November 2, 2000. He is currently going to Science Leadership Academy for high school, but went to Newlin Fell School during Kindergarten to eighth grade. He hopes that in four years he will get his accespee letter from University of North Dakota for Aviation. He believes that his strengths are with acting because he's known for public speaking, realistic scenes, and characterization. Some of his weaknesses are showing his face while acting and because funny

throughout the play.

Afi Koffi

Philadelphia is also the home for Afi Koffi., born on November 10th, 2000. She attended several schools like William C Harrity Pre-K, Andrew Hamilton Elementary, Julia R Masterman Middle school, and Science Leadership Academy. She was when acting, her strengths include becoming someone else. "Characterization is my strong suit." Additional to that, she's very descriptive and dramatic. Although these are great, she thinks that she struggles with theme. Afi is also very open-minded and outgoing, she likes to explore her characters, finding something new within each of them. In about five years, she hopes to find herself studying in the fields of sociology and medicine at Stanford or Berkeley.



Meymey Seng

Meymey was born in Phnom Penh, Cambodia, on February 18th, 2001. She was classmates with another one of our cast members, Majd Bostani (role of Banque). They both enrolled at D. Newlin Fell and Science Leadership Academy. She hopes they she'll go to Drexel for college. Some of her strengths are being able to showing her face and establishing the environment while acting. Although, she can be also distracting because she tends to laugh and smile while being on set. She hopes that soon, she'll be graduating from Science Leadership Academy and entering the medical field at Drexel. Her goal is to become a pediatrician.

Darlenny Rodriguez

Darlenny is another great actor and works well with others. She was born on December 26, 2000, in Dominican Republic. She is attending Princeton University. One of her strengths is improv. She is very good at making up things as they go. Even while making it up as they go, she has a hard time at memorizing her lines. She hopes to be living the life as a Broadway superstar.





Bea Gerber

Born and raised in Philadelphia since February 1, 2001. She went to 3 different schools, Greene Towne School, Friends Select School, and Science Leadership Academy. Something that she is good at is taking in a lot of emotions. When acting, the one thing she has trouble with is fake crying but wants to continue learning. Bea's biggest dream is to becoming actress on Broadway.

Emily Pugliese

Other actor of our is Emily. She was born in Philadelphia in 1999. She planning to go to college but is not completely sure about what she wants to do in life. Emily describes herself as very loud and being anyone she wants to be. "A grumpy old women to a cheery five year old." It took time to really develop this skill very well and she says that, this was her main weakness.

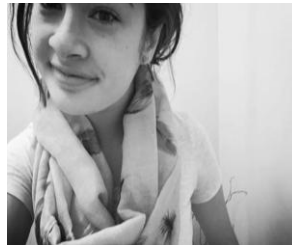

Genero Accoe

On July 30th, 2000, in Pennsylvania, Genero was born. He is attending the "WaWa" University. He is talented when it comes to perceiving and expressing emotions through his acting. Although, he sometimes falls off the stage, due to head problems. Genero hopes to find himself famous after making another popular, monumental dance move.



Niama DeBrest

Niama was born in Philadelphia, Hampton University but went to high school. She says that she is that she puts her mind to or hard for her to do accents. In 5 as Celie in **THE COLOR**



PA. She is currently attending Science Leadership Academy for really good at playing any role that is giving. But it's really years, I see myself on Broadway **PURPLE.**

COSTUMES

Witch



Banquo



Soldiers



Malcolm



Macbeth



Macbeth as King



Duncan



Lady Macbeth



Macduff



Tickets:

- Adults-(18-64) are \$20.00
- Children-(5-17, no younger than 4) \$10.00
- Senior-Citizens (65 & older) \$15.00
- VIP Rooms - \$30 per person
(High seating, up to 10 people, amazing view, and cocktails/drinks will be provided)

Summary

The story starts with a hero and his friend meeting witches. They meet witches that then creates three prophecies and the hero, who is the Thane of Cawdor, becomes hesitant of acting on these prophecies because one of them is to become king of Scotland. His wife helps him on figuring out what he should do. Then he soon becomes insane due to his friend's prophecies. One of his friend's prophecies is that one of his kids will be crowned king of Scotland.

Be aware of the curse of Macbeth

Never say the name "Macbeth" inside a theater as it will cause a disaster, unless in a line of the play for rehearsal or performance of the play. Actors would refer it to "The Scottish Play." His wife is even referred to the name "Scottish Lady." People say the curse is due to one of the characters, Hecate, the most powerful witch of all.

To Release the Curse...

You must do the following... Spin around three (3) times, spitting over one's LEFT shoulder, and reciting a line from another play by Shakespeare. Another option could be leaving the theatre, spinning in circles and brushing yourself off, then saying "Macbeth" three times before coming in again.

Come visit Macbeth at the Tower Theater!

William Shakespeare was an English poet, playwright, and actor, widely regarded as the greatest writer in the English language and the world's pre-eminent dramatist. One of his famous plays was Macbeth. Macbeth is Shakespeare's shortest tragedy, and tells the story of a brave Scottish general named Macbeth who receives prophecies from witches that one day he will become King of Scotland. From there, Macbeth deals with countless decision making that lead him to many sacrifices.

Tower Theater

Address: 3 69th St, Upper Merion, PA 19082

The Tower Theater is located in Upper Merion, Pennsylvania, and is known for its excellent acoustics. As a result, it has been used to record many live music albums by a range of artists. For its first few years, Tower Theater primarily hosted both vaudeville acts and movies. However, in 1972 there was a fire at Tower Theater, forcing a complete refurbishment and a major turning point for the venue, as the theater began to host concerts and other music events.

Food!!!

Don't worry there will be food! We provide a cafe, and a food court downstairs, so feel free to grab a bite to eat.

Directions

The Tower Theater is a theater located in Upper Merion, Pennsylvania at the intersection of 69th and Ludlow Streets. It is adjacent to 69th Street Terminal and is just west of Philadelphia. Since the 1970s, it has been a popular venue for music acts.
Capacity: 3,189 Phone: (215) 922-1001

Who Will be Able to Come?

Tickets: Adults (age 18 and 60) are \$20.00, children (age 5-17, no younger than 3) are \$10.00, senior citizens (65 and older) are \$15.00 VIP Seating Rooms: \$30 per person

How to Enter...

In order to enter, you have to provide an ID along with ticket(s)!



MACBETH